

# Horizon North Camps & Catering

## LIST OF DRAWINGS

**Red Lake Camp - 150 Pe**

Sheet Number	Sheet Name
Cover	
G100	Cover sheet with drawing index
Civil	
C100	Site Plan Property
C101	Site Plan Satellite Underlay
Architecture	
A101	Plan
Plumbing	
P101	Water Distribution Plan
P102	Sewer Distribution Plan
Mechanical	
M101	Gas Distribution Plan
Fire Alarm	
F101	Fire Distribution Plan

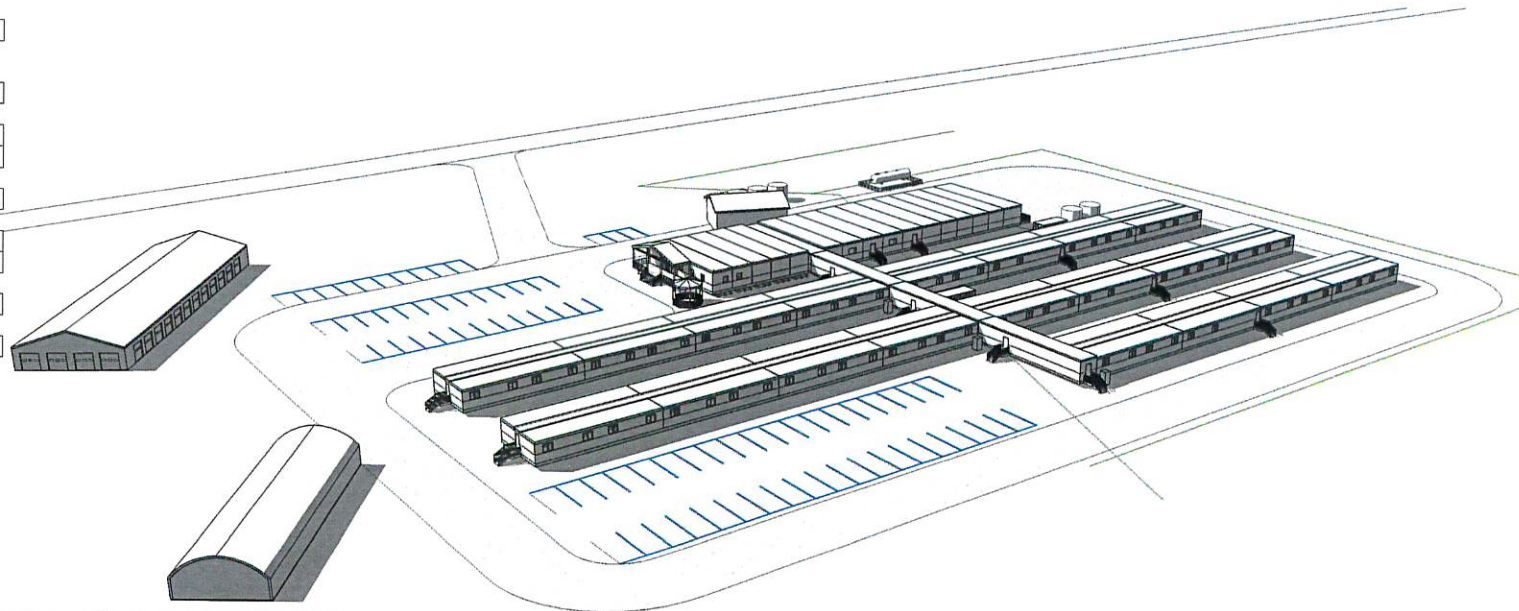

These drawings and designs are the sole property of Dexterra and may not be reproduced or submitted to outside parties without the expressed written consent of Dexterra.

N°	Description	Date

**dexterra**

Proj.#	000
Manuf.#	
Date	2026-03-05
Scale	
Drawn by	S.R.
Checked	T.H.

Red Lake Camp

Sample drawing, to be used as a guide only

Camp 150 Pe

Cover sheet with drawing index

G100



**SAMPLE SIGNING BLOCK**  
 The following signing block must be included on the site plan:

This is schedule "B" to the agreement between the Corporation of the Municipality of Red Lake and (owner name or corporate name)  
 Dated this \_\_\_\_ Day of \_\_\_\_, 20\_\_

In the presence of:

Witness _____	:-----	The Corporation of the Municipality of Red Lake
Witness _____		Owner name or applicable corporate name as registered on title
		Name and position of signing Officer (if applicable)

\_\_\_\_\_ Mayor  
 \_\_\_\_\_ Clerk

These drawings and designs are the sole property of Dexterra and may not be reproduced or submitted to outside parties without the expressed written consent of Dexterra.

N°	Description	Date



Proj.#	000
Manuf.#	
Date	2026-03-05
Scale	1 : 10000
Drawn by	S.R.
Checked	T.H.

Red Lake Camp

Sample drawing, to be used as a guide only

Camp 150 Pe

Site Plan Property

C100



Sample drawing, to be used as a guide only

Red Lake Camp  
Camp 150 Pe  
Site Plan Satellite Underlay

Proj.#	000
Manuf.#	
Date	2026-03-05
Scale	1:1000
Drawn by	S.R.
Checked	T.H.

**dexterra**

N°	Description	Date

These drawings and designs are the sole property of Dexterra and may not be reproduced or submitted to outside parties without the expressed written consent of Dexterra.

C101

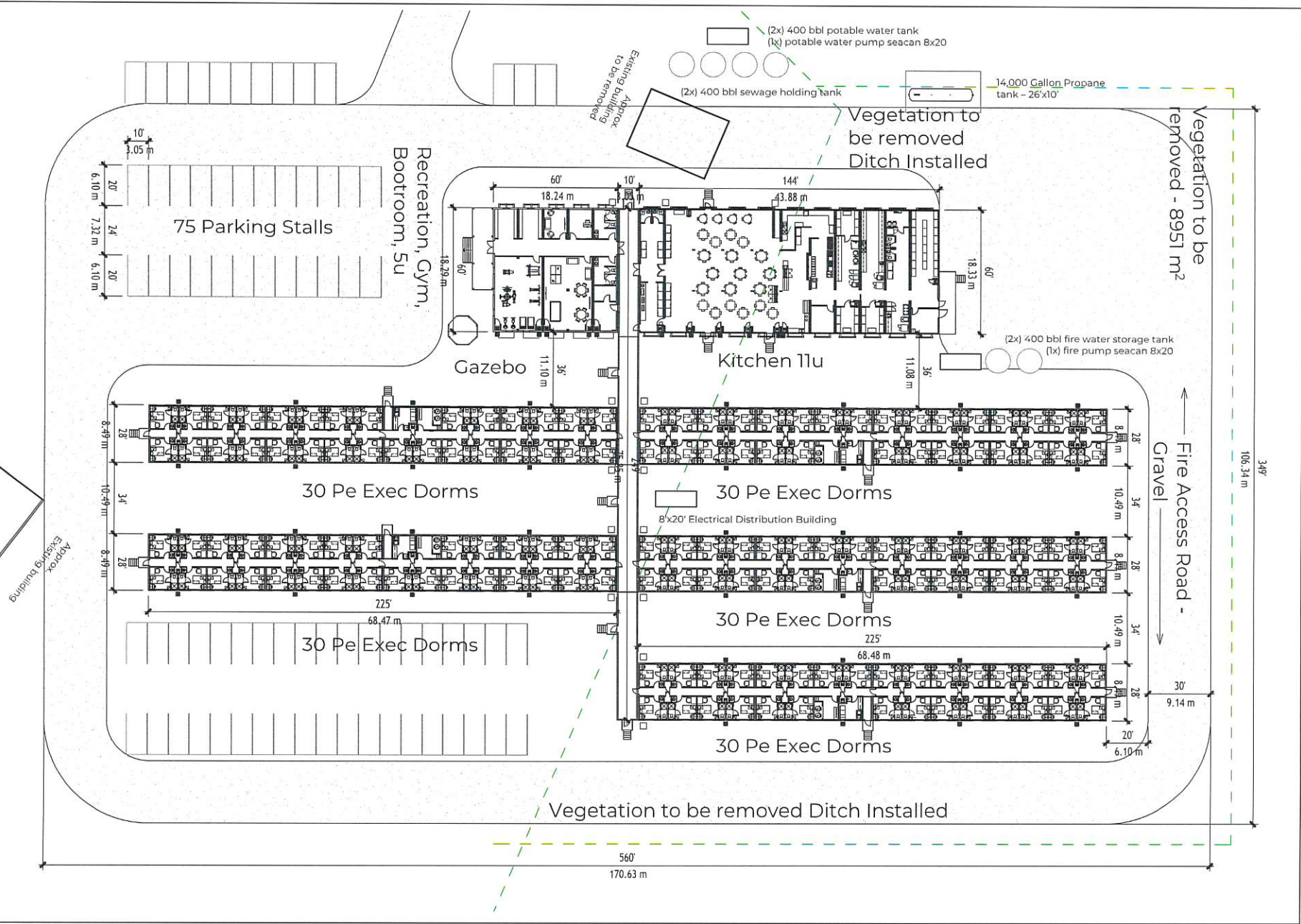

Red Lake Camp

Camp 150 Pe

Plan

These drawings and designs are the sole property of Dexterera and may not be reproduced or submitted to outside parties without the expressed written consent of Dexterera.

N <sup>o</sup>	Description	Date



Proj #	000
Manuf #	
Date	2026-03-05
Scale	1 : 500
Drawn By	S.R.
Checked	T.H.

Sample drawing, to be used as a guide only

A101

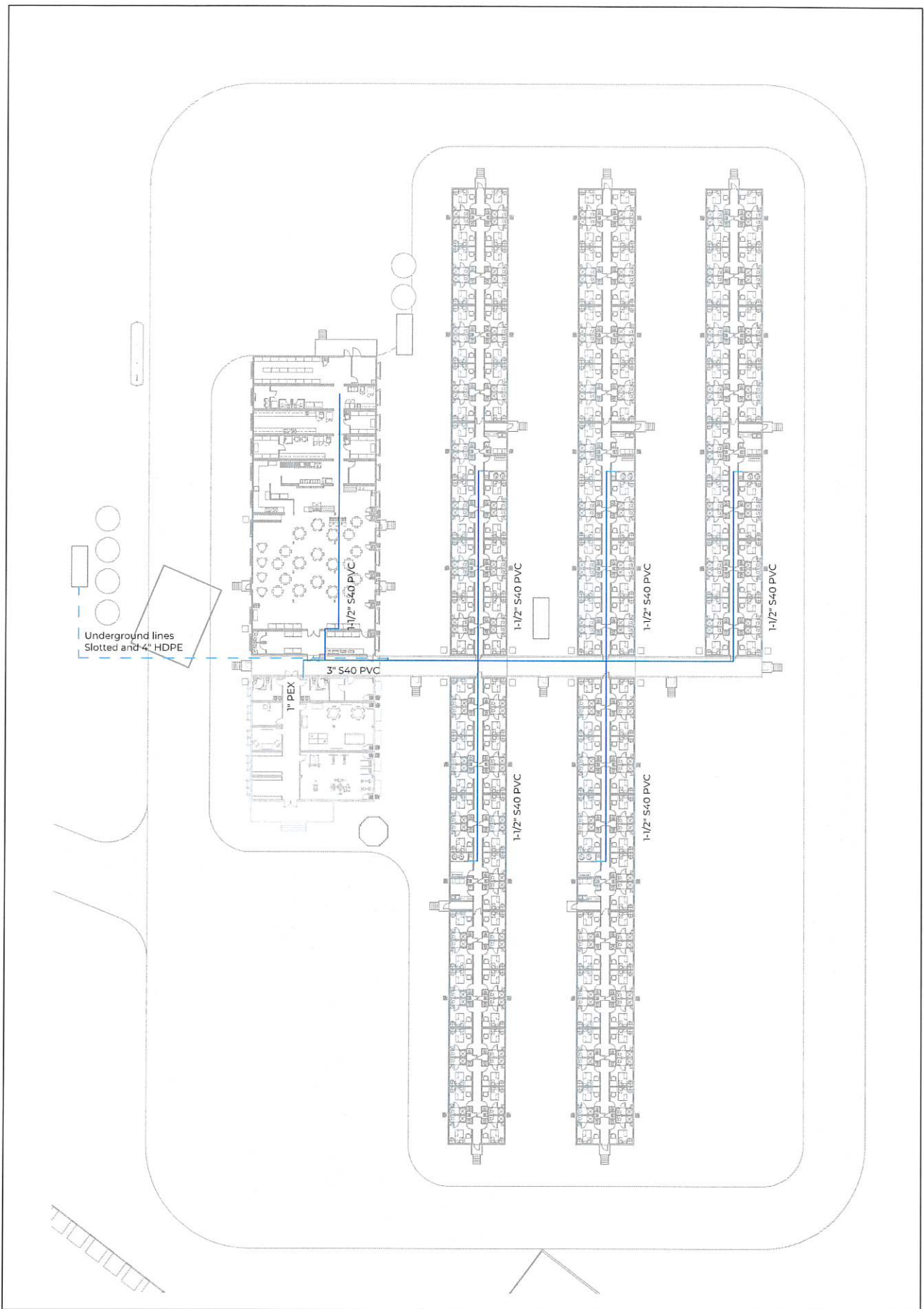

Red Lake Camp
Camp 150 Pe
Water Distribution Plan

These drawings and designs are the sole property of Dexterra and may not be reproduced or submitted to outside parties without the expressed written consent of Dexterra.

N°	Description	Date

dexterra

Proj #	000
Manuf.#	
Date	2026-03-05
Scale	1 : 500
Drawn by	S.R.
Checked	S.D.

Sample drawing, to be used as a guide only

P101

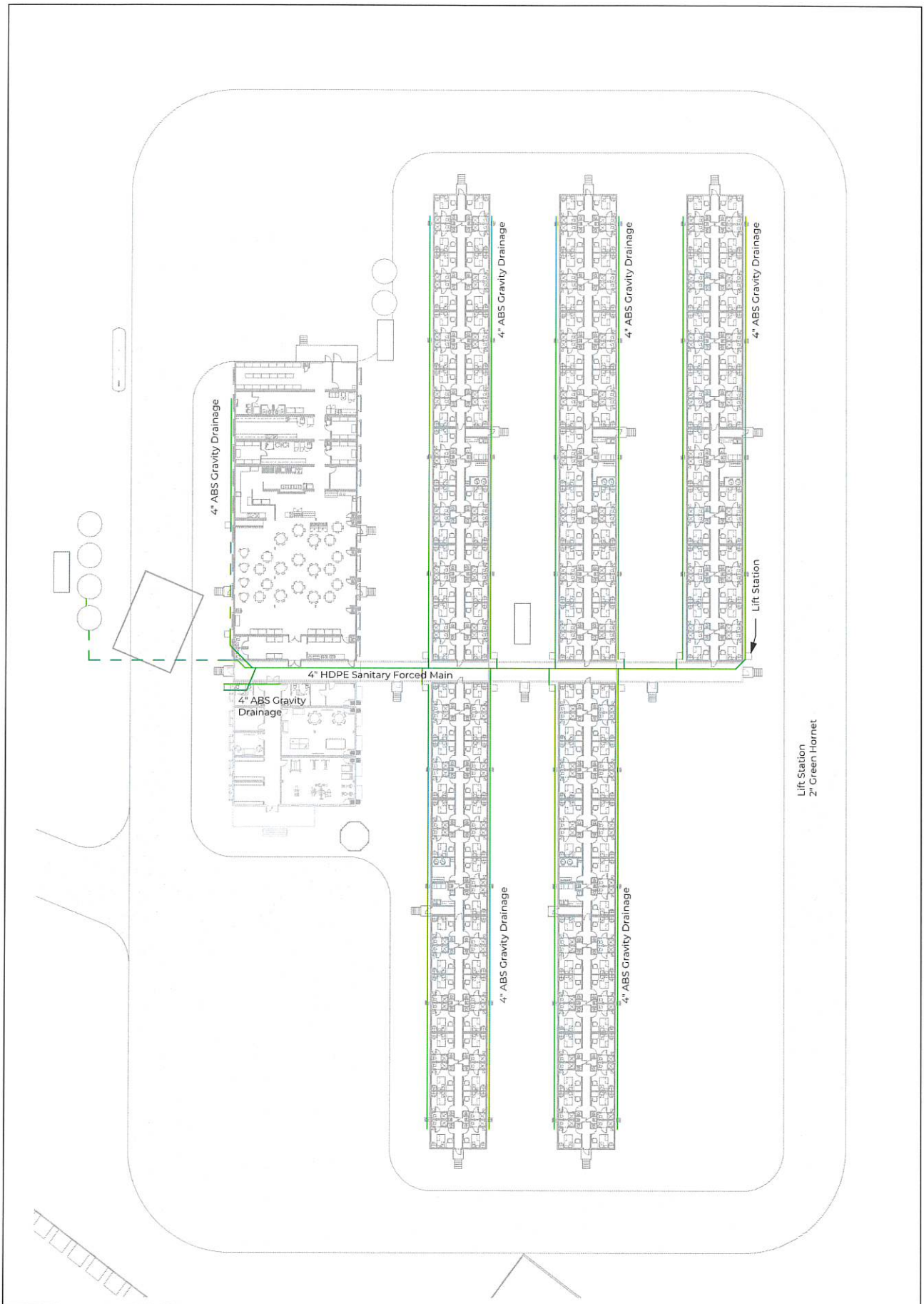

Red Lake Camp

Camp 150 Pe

Sewer Distribution Plan

These drawings and designs are the sole property of Dexterra and may not be reproduced or submitted to outside parties without the expressed written consent of Dexterra.

N°	Description	Date



Proj #	000
Manuf.#	
Date	2026-03-05
Scale	1 : 500
Drawn by	S.R.
Checked	S.D.

Sample drawing, to be used as a guide only

P102

Lift Station  
2" Green Hornet

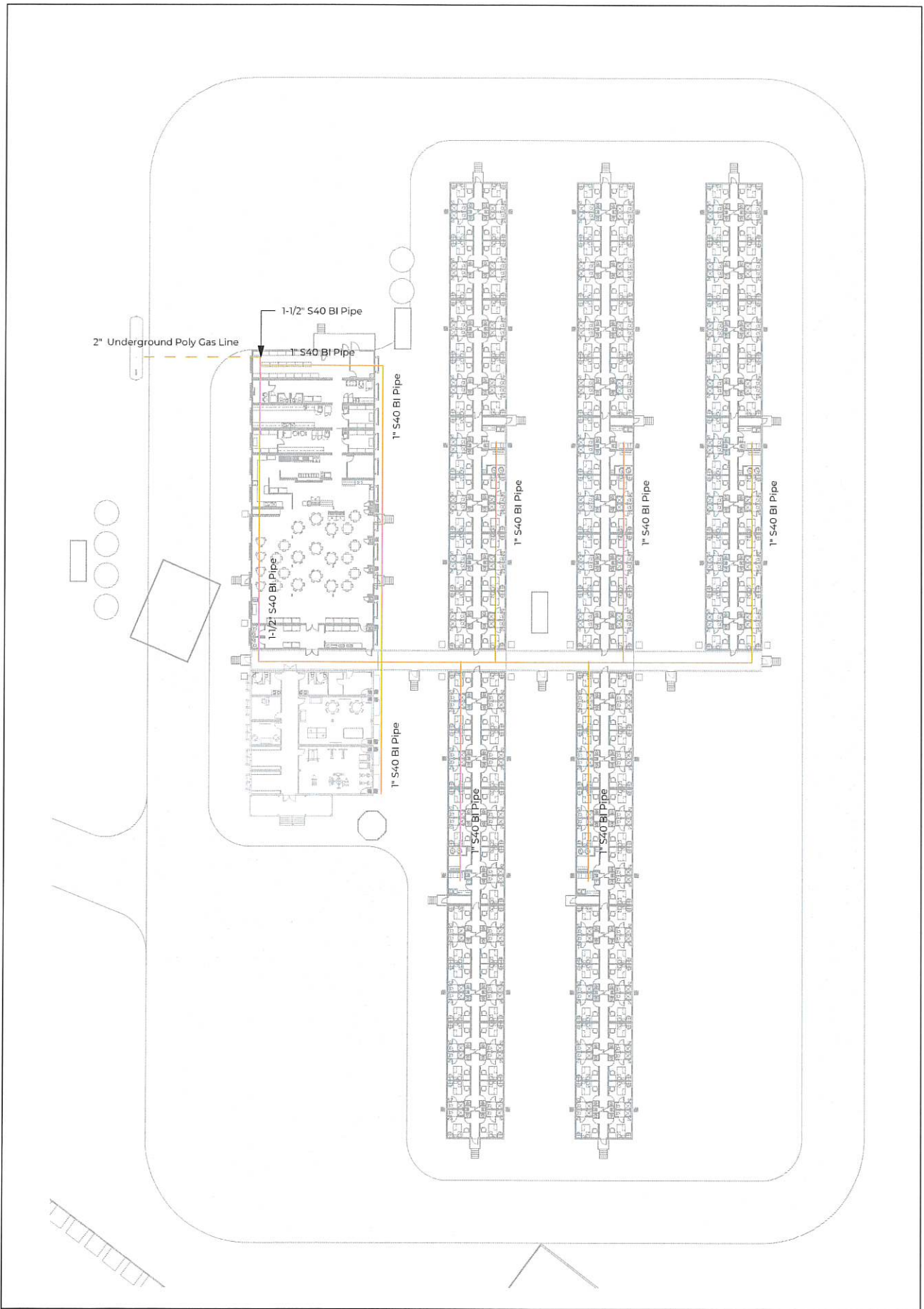

Red Lake Camp

Camp 150 Pe

Gas Distribution Plan

These drawings and designs are the sole property of Dexterra and may not be reproduced or submitted to outside parties without the expressed written consent of Dexterra.

N°	Description	Date



Proj #	000
Manuf.#	
Date	2026-03-05
Scale	1 : 500
Drawn by	S.R.
Checked	S.D.

Sample drawing, to be used as a guide only

M101

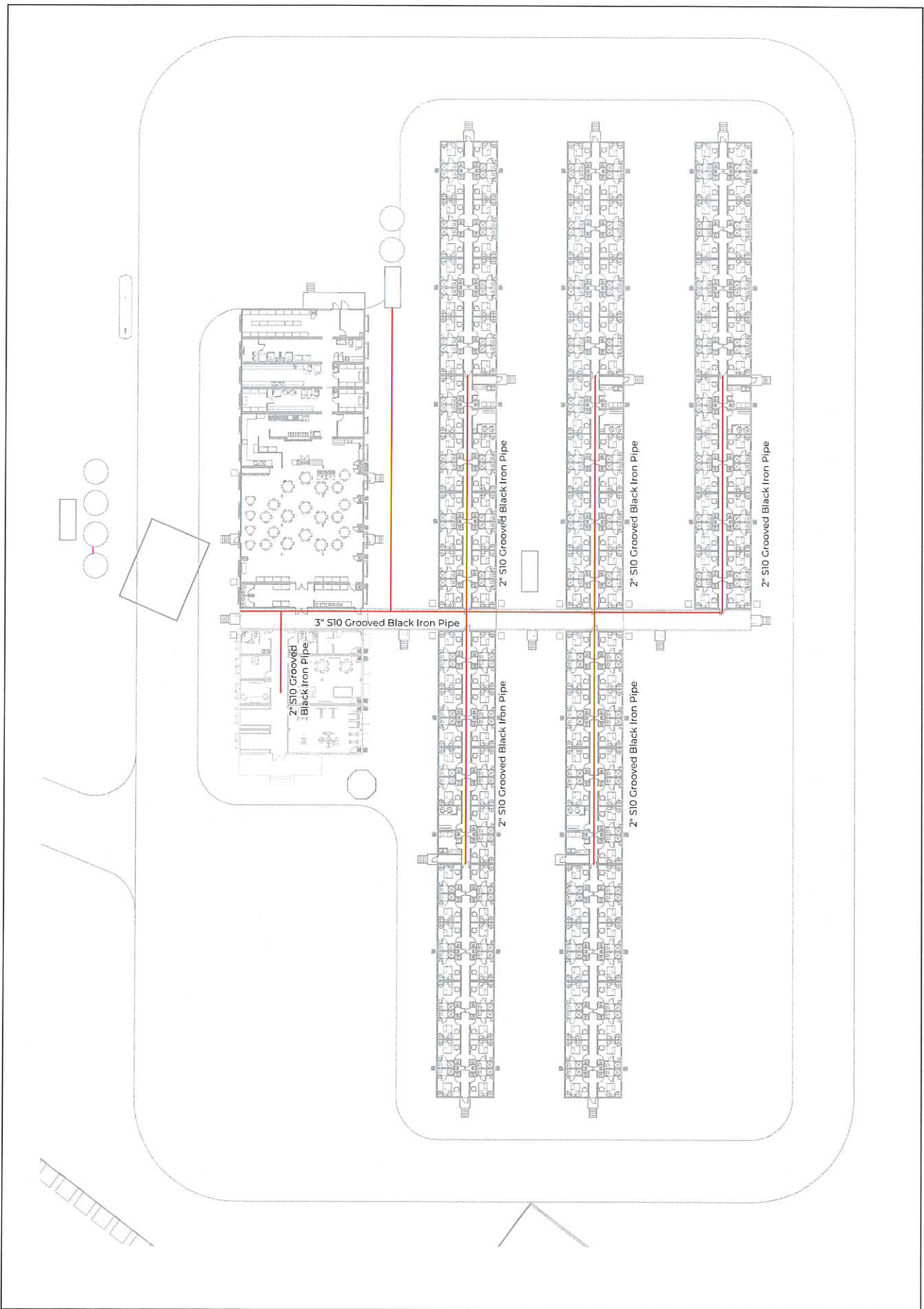

Red Lake Camp

Camp 150 Pe

Fire Distribution Plan

These drawings and designs are the sole property of Dexterra and may not be reproduced or submitted to outside parties without the expressed written consent of Dexterra.

N°	Description	Date

**dexterra**

Proj.#	000
Manuf.#	
Date	2026-03-05
Scale	1 : 500
Drawn by	S.R.
Checked	S.D.

Sample drawing, to be used as a guide only

F101