

- NOTES:**
- SERVICE CONNECTIONS AS PER OPSD 1006.010M & OPSD 1104.010M, EXCEPT THE WATER SERVICE CONNECTIONS SHALL BE MADE WITH FACTORY MADE TEES.
  - WATERMAIN ANCHORAGE AS PER CTB W-108-2-M
  - HYDRANT INSTALLATION AS PER OPSD 1105.010M
  - ACCESS TO HYDRANT AS PER OPSD 217.050 C/W NEW 450mmØ CSP ALUMINIZED TYPE 2 CULVERT, PROVIDE GRANULAR B TYPE 1 BACKFILL, BEDDING AND COVER MATERIAL. CAP WITH MIN 100mm GRANULAR A
  - WATERMAIN AND SANITARY SEWER TO BE INSTALLED IN COMMON TRENCH. AS PER DETAIL ON DWG 374377-AP-P02.
  - RESTORE TRENCH TO ORIGINAL GROUND WITH NATIVE MATERIAL WITH THE EXCEPTION AT EXISTING ENTRANCES. EXISTING ENTRANCES DISTURBED BY TRENCH TO BE RESTORED WITH GRANULAR 'B' TYPE I & 150mm GRANULAR 'A'

THE POSITION OF POLE LINES, CONDUITS, WATERMAIN, SEWERS & OTHER ABOVE/UNDER GROUND UTILITIES ARE NOT NECESSARILY SHOWN ON THE DRAWINGS. THE ACCURACY OF THE POSITION OF SUCH UTILITIES & STRUCTURES IS NOT GUARANTEED. BEFORE STARTING THE WORK, THE CONTRACTOR SHALL INFORM HIMSELF OF THE EXACT LOCATION OF ALL UTILITIES AND STRUCTURES & SHALL ASSUME ALL LIABILITY FOR ANY DAMAGE.

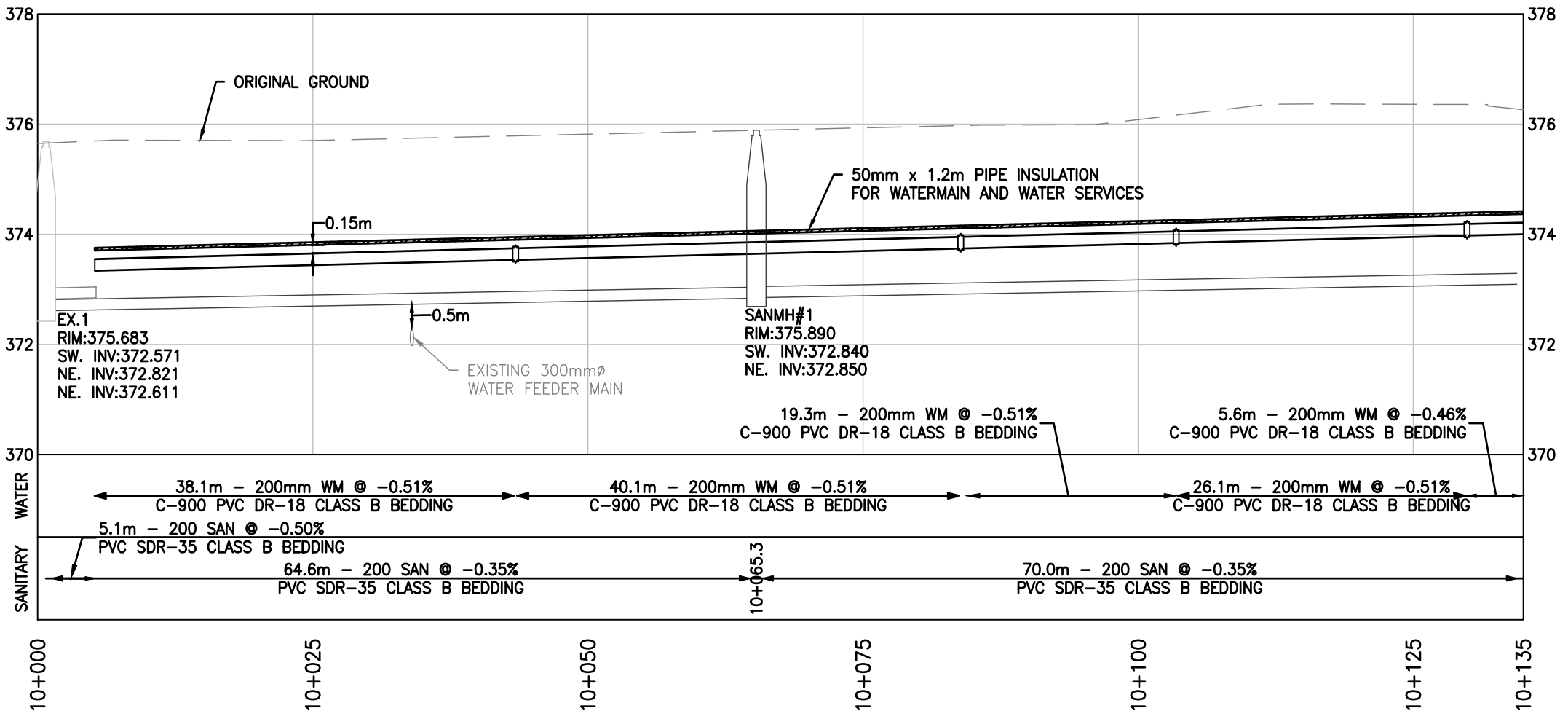

0	ISSUED FOR TENDER	2025.02.14	AR/JD
No.	Revision	YYYY.MM.DD	Initial



CLIENT  
**RED LAKE**  
 Opportunity...it's our Nature

PROJECT  
**AIRPORT ACCESS ROAD**

DRAWING  
**SANITARY SEWER & WATERMAIN EXTENSIONS**

**HATCH**

Drawn By: AR Date: FEBRUARY 2025  
 Ckd. By: JD  
 Rev: 0 Dwg. No. 374377-AP-P01

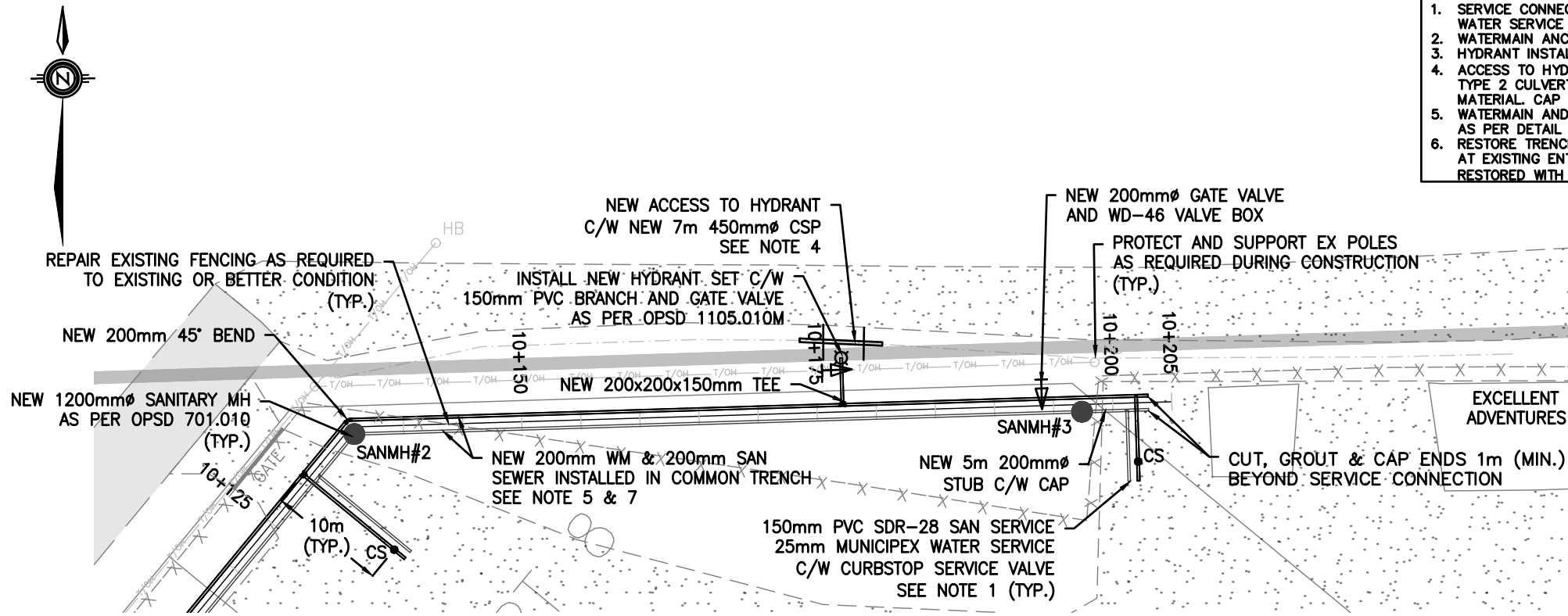

- NOTES:
- SERVICE CONNECTIONS AS PER OPSD 1006.010M & OPSD 1104.010M, EXCEPT THE WATER SERVICE CONNECTIONS SHALL BE MADE WITH FACTORY MADE TEES.
  - WATERMAIN ANCHORAGE AS PER CTB W-108-2-M
  - HYDRANT INSTALLATION AS PER OPSD 1105.010M
  - ACCESS TO HYDRANT AS PER OPSD 217.050 C/W NEW 450mm CSP ALUMINIZED TYPE 2 CULVERT, PROVIDE GRANULAR B TYPE 1 BACKFILL, BEDDING AND COVER MATERIAL. CAP WITH MIN 100mm GRANULAR A AS PER DETAIL ON DWG 374377-AP-P02.
  - WATERMAIN AND SANITARY SEWER TO BE INSTALLED IN COMMON TRENCH.
  - RESTORE TRENCH TO ORIGINAL GROUND WITH NATIVE MATERIAL WITH THE EXCEPTION AT EXISTING ENTRANCES. EXISTING ENTRANCES DISTURBED BY TRENCH TO BE RESTORED WITH GRANULAR 'B' TYPE I & 150mm GRANULAR 'A'

THE POSITION OF POLE LINES, CONDUITS, WATERMAIN, SEWERS & OTHER ABOVE/GROUND UTILITIES ARE NOT NECESSARILY SHOWN ON THE DRAWINGS. THE ACCURACY OF THE POSITION OF SUCH UTILITIES & STRUCTURES IS NOT GUARANTEED. BEFORE STARTING THE WORK, THE CONTRACTOR SHALL INFORM HIMSELF OF THE EXACT LOCATION OF ALL UTILITIES AND STRUCTURES & SHALL ASSUME ALL LIABILITY FOR ANY DAMAGE.

0	ISSUED FOR TENDER	2025.02.14	AR/JD
No.	Revision	YYYY.MM.DD	Initial

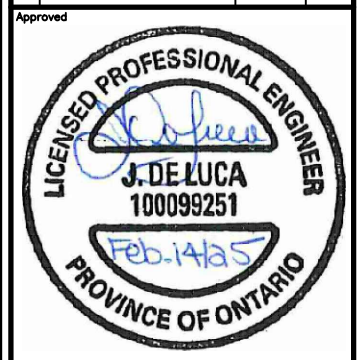

CLIENT  
**RED LAKE**  
 Opportunity...it's our Nature

PROJECT  
**AIRPORT ACCESS ROAD**

DRAWING  
**SANITARY SEWER & WATERMAIN EXTENSIONS**

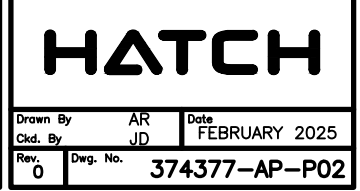

Drawn By: AR Date: FEBRUARY 2025  
 Ckd. By: JD  
 Rev: 0 Dwg. No.: 374377-AP-P02

