



**OPP Detachment Board Report**  
**Records Management System**  
**April - June 2025**

**Violent Crime**

April-June

Year	2023		2024		2025	
ViolationGrp	Actual	% Change	Actual	% Change	Actual	% Change
Homicides	0	--	0	--	0	--
Other Offences Causing Death	0	--	0	--	0	--
Attempted Murder	0	--	0	--	0	--
Sexual Offences	4	-71.4%	7	75.0%	8	14.3%
Assaults/Firearm Related Offences	37	-5.1%	37	0.0%	32	-13.5%
Offences Resulting in the Deprivation of Freedom	0	--	1	--	0	-100.0%
Robbery	0	--	0	--	1	--
Other Offences Involving Violence or the Threat of Violence	14	133.3%	5	-64.3%	7	40.0%
Offences in Relation to Sexual Services	0	--	0	--	1	--
<b>Total</b>	<b>55</b>	<b>-6.8%</b>	<b>50</b>	<b>-9.1%</b>	<b>49</b>	<b>-2.0%</b>

YTD

Year	2023		2024		2025	
ViolationGrp	Actual	% Change	Actual	% Change	Actual	% Change
Homicides	0	--	0	--	0	--
Other Offences Causing Death	0	--	0	--	0	--
Attempted Murder	0	--	0	--	0	--
Sexual Offences	14	-17.6%	11	-21.4%	14	27.3%
Assaults/Firearm Related Offences	71	24.6%	74	4.2%	64	-13.5%
Offences Resulting in the Deprivation of Freedom	0	--	2	--	0	-100.0%
Robbery	0	--	0	--	1	--
Other Offences Involving Violence or the Threat of Violence	23	130.0%	10	-56.5%	14	40.0%
Offences in Relation to Sexual Services	0	--	0	--	1	--
<b>Total</b>	<b>108</b>	<b>28.6%</b>	<b>97</b>	<b>-10.2%</b>	<b>94</b>	<b>-3.1%</b>

April - June

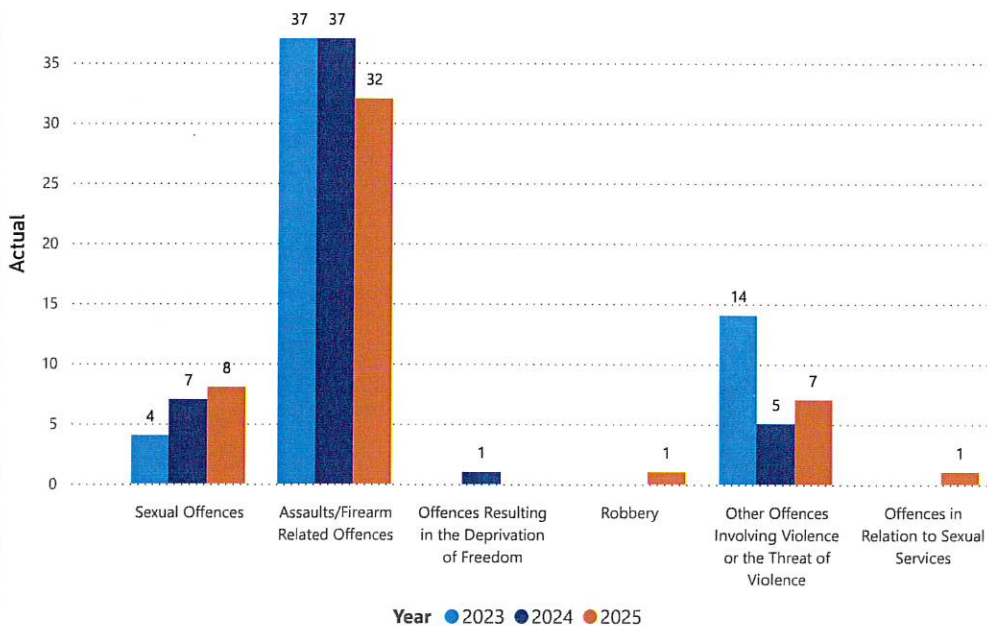

Detachment: 2K - RED LAKE

Location code(s): 2K00 - RED LAKE

Area(s): 2011 - Red Lake

Data source date:

30-Jun-2025

Report Generated on:

02-Jul-2025 8:42:32 AM



OPP Detachment Board Report  
Records Management System  
April - June 2025

Property Crime

April - June

Year	2023		2024		2025	
ViolationGrp	Actual	% Change	Actual	% Change	Actual	% Change
Arson	0	--	0	--	0	--
Break and Enter	3	50.0%	2	-33.3%	3	50.0%
Theft Over \$5000	1	0.0%	2	100.0%	0	-100.0%
Theft Under \$5000	7	-12.5%	8	14.3%	1	-87.5%
Possession/Trafficking Stolen Goods	2	--	1	-50.0%	0	-100.0%
Fraud	3	-40.0%	3	0.0%	6	100.0%
Mischief	9	125.0%	7	-22.2%	7	0.0%
<b>Total</b>	<b>25</b>	<b>25.0%</b>	<b>23</b>	<b>-8.0%</b>	<b>17</b>	<b>-26.1%</b>

YTD

Year	2023		2024		2025	
ViolationGrp	Actual	% Change	Actual	% Change	Actual	% Change
Arson	0	--	0	--	0	--
Break and Enter	3	50.0%	2	-33.3%	4	100.0%
Theft Over \$5000	3	50.0%	2	-33.3%	0	-100.0%
Theft Under \$5000	15	50.0%	10	-33.3%	7	-30.0%
Possession/Trafficking Stolen Goods	2	--	1	-50.0%	0	-100.0%
Fraud	10	25.0%	9	-10.0%	10	11.1%
Mischief	16	166.7%	9	-43.8%	12	33.3%
<b>Total</b>	<b>49</b>	<b>75.0%</b>	<b>33</b>	<b>-32.7%</b>	<b>33</b>	<b>0.0%</b>

April - June

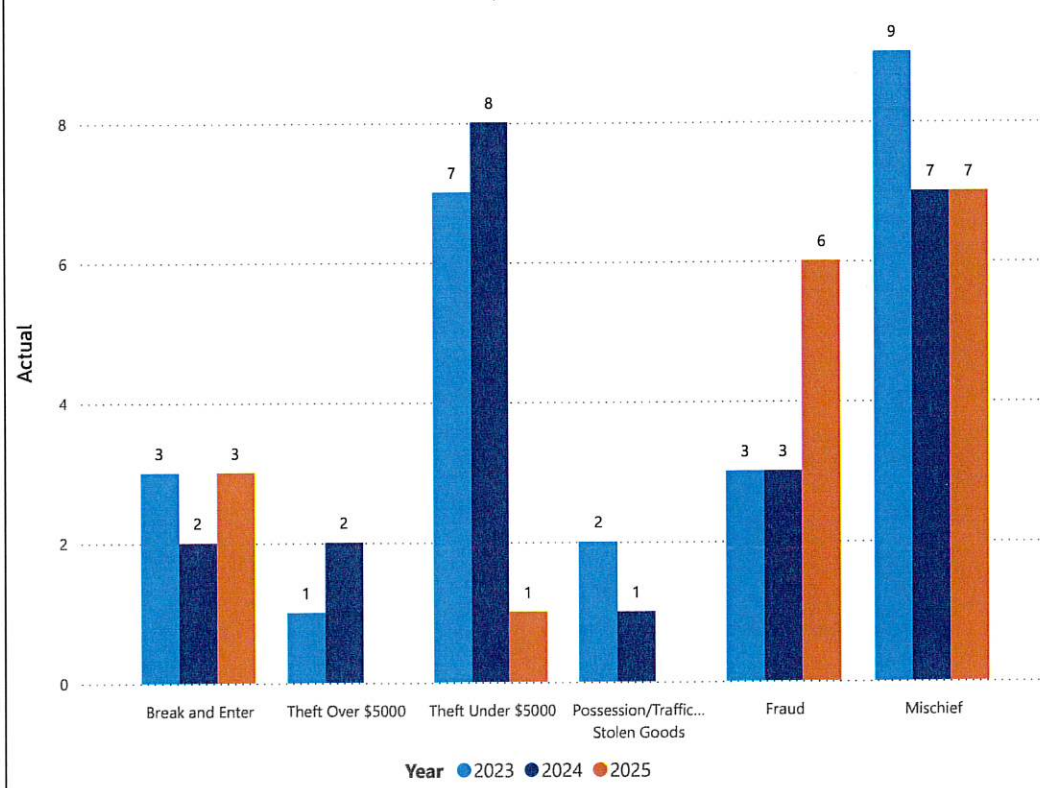

Detachment: 2K - RED LAKE

Location code(s): 2K00 - RED LAKE

Area(s): 2011 - Red Lake

Data source date:

30-Jun-2025

Report Generated on:

02-Jul-2025 8:42:32 AM





OPP Detachment Board Report  
Records Management System  
April - June 2025

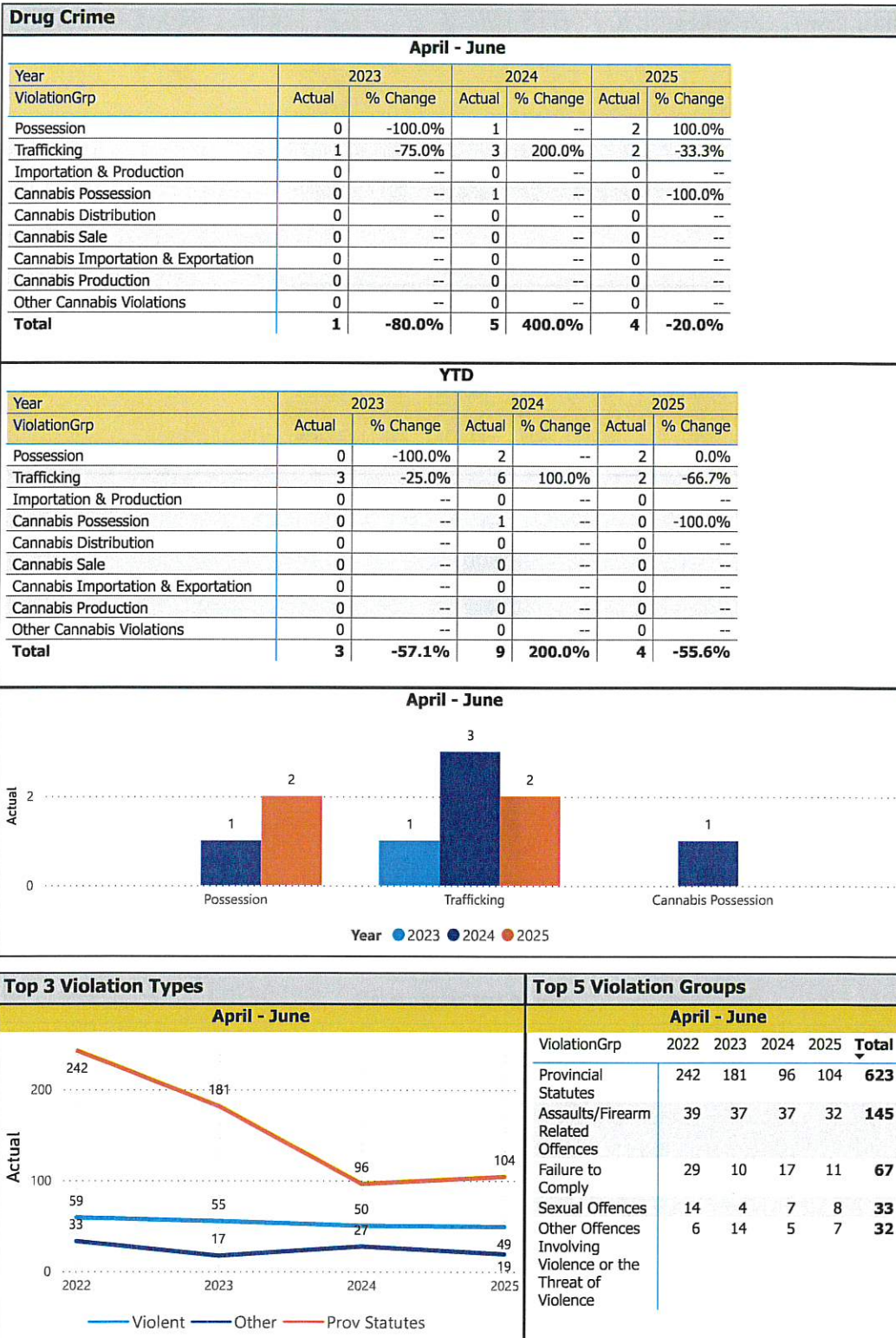

Detachment: 2K - RED LAKE

Location code(s): 2K00 - RED LAKE

Area(s): 2011 - Red Lake

Data source date:

30-Jun-2025

Report Generated on:  
02-Jul-2025 8:42:32 AM



**OPP Detachment Board Report**  
**Records Management System**  
**April - June 2025**

**Other Crime Occurrences**

April - June

Year	2023		2024		2025	
Violation_rollup	Actual	% Change	Actual	% Change	Actual	% Change
Other	17	-48.5%	27	58.8%	19	-29.6%
Fed Statutes	0	--	0	--	0	--
Prov Statutes	181	-25.2%	96	-47.0%	104	8.3%
Driving Offences	5	66.7%	4	-20.0%	4	0.0%
<b>Total</b>	<b>203</b>	<b>-27.0%</b>	<b>127</b>	<b>-37.4%</b>	<b>127</b>	<b>0.0%</b>

YTD

Year	2023		2024		2025	
Violation_rollup	Actual	% Change	Actual	% Change	Actual	% Change
Other	53	6.0%	67	26.4%	53	-20.9%
Fed Statutes	0	--	0	--	0	--
Prov Statutes	312	-0.3%	218	-30.1%	163	-25.2%
Driving Offences	10	25.0%	9	-10.0%	9	0.0%
<b>Total</b>	<b>375</b>	<b>1.1%</b>	<b>294</b>	<b>-21.6%</b>	<b>225</b>	<b>-23.5%</b>

April - June

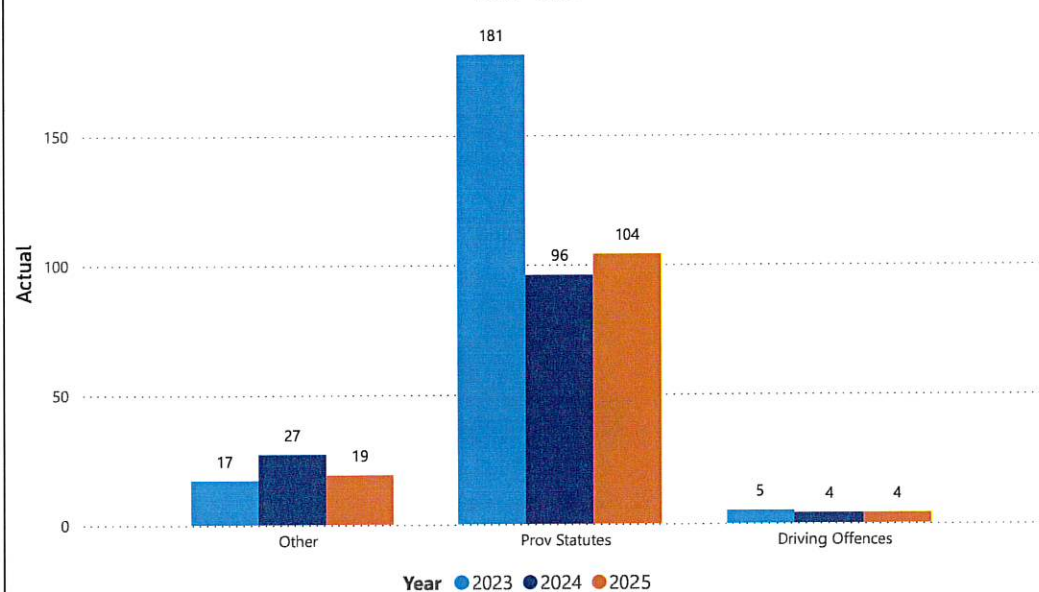

Detachment: 2K - RED LAKE

Location code(s): 2K00 - RED LAKE

Area(s): 2011 - Red Lake

Data source date:

30-Jun-2025

Report Generated on:

02-Jul-2025 8:42:32 AM



OPP Detachment Board Report  
Records Management System  
April - June 2025

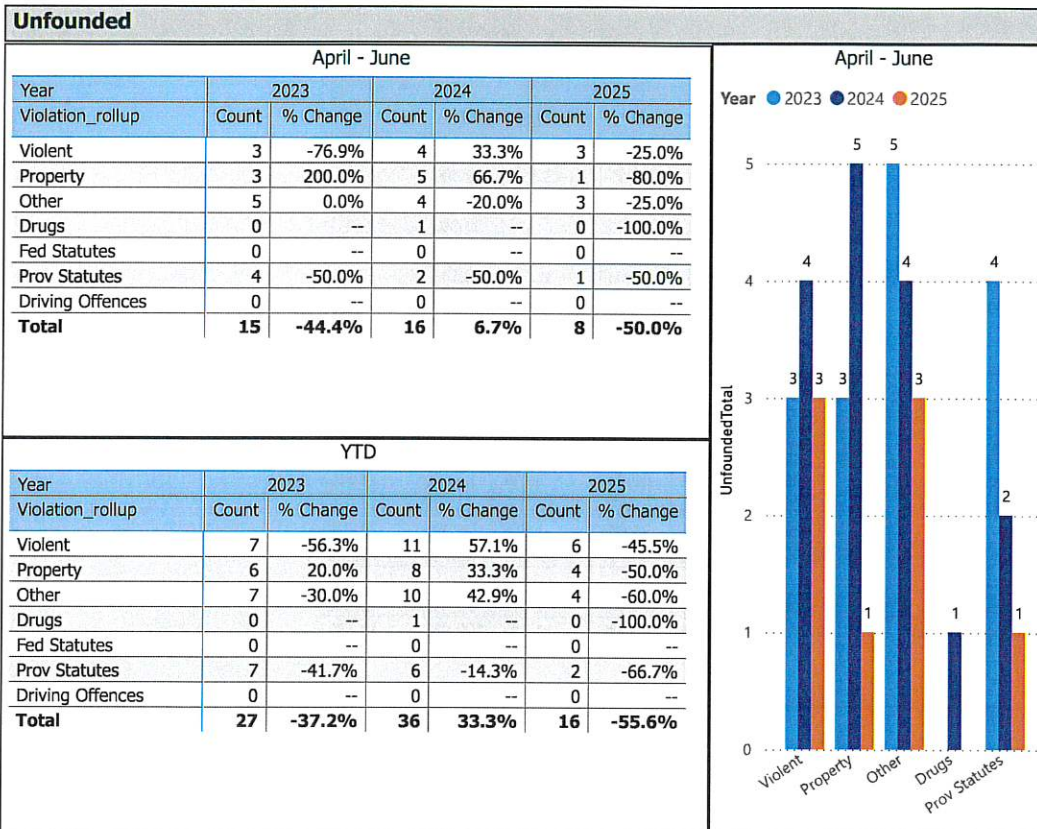

Detachment: 2K - RED LAKE

Location code(s): 2K00 - RED LAKE

Area(s): 2011 - Red Lake

Data source date:

30-Jun-2025

Report Generated on:  
02-Jul-2025 8:42:32 AM





**OPP Detachment Board Report**  
**Records Management System**  
**April - June 2025**

**Clearance Rate**

April - June

Year	2023		2024		2025	
	%	% Change	%	% Change	%	% Change
Violent	87.3%	14.4%	86.0%	-1.5%	75.5%	-12.2%
Property	60.0%	33.3%	52.2%	-13.0%	23.5%	-54.9%
Other	94.1%	24.2%	92.6%	-1.6%	84.2%	-9.1%
Drugs	0.0%	-100.0%	80.0%	--	50.0%	-37.5%
Fed Statutes						
Prov Statutes	98.9%	0.1%	100.0%	1.1%	98.1%	-1.9%
Driving Offences	100.0%	0.0%	100.0%	0.0%	100.0%	0.0%

YTD

Year	2023		2024		2025	
	%	% Change	%	% Change	%	% Change
Violent	87.0%	7.5%	89.7%	3.0%	76.6%	-14.6%
Property	61.2%	31.9%	51.5%	-15.9%	42.4%	-17.6%
Other	92.5%	12.7%	94.0%	1.7%	94.3%	0.3%
Drugs	0.0%	-100.0%	66.7%	--	50.0%	-25.0%
Fed Statutes						
Prov Statutes	98.4%	-0.7%	100.0%	1.6%	98.2%	-1.8%
Driving Offences	100.0%	14.3%	88.9%	-11.1%	100.0%	12.5%

April - June

Year ● 2023 ● 2024 ● 2025

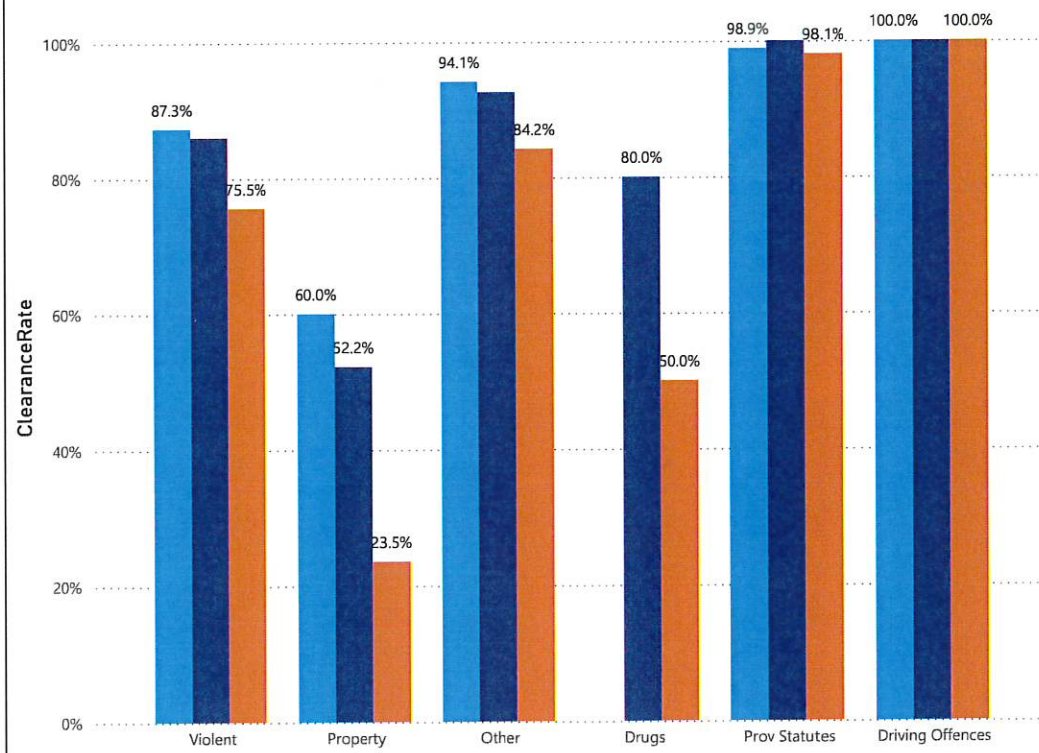

Detachment: 2K - RED LAKE

Location code(s): 2K00 - RED LAKE

Area(s): 2011 - Red Lake

Data source date:

30-Jun-2025

Report Generated on:

02-Jul-2025 8:42:32 AM



OPP Detachment Board Report  
Records Management System  
April - June 2025

**Criminal Code and Provincial Statute Charges Laid**

April - June

Year	2023		2024		2025	
ChargeCategory1	Offence Count	% Change	Offence Count	% Change	Offence Count	% Change
Criminal Code Non-Traffic	63	-23.2%	97	54.0%	83	-14.4%
Criminal Code Traffic	9	28.6%	10	11.1%	7	-30.0%
Highway Traffic Act	40	-2.4%	36	-10.0%	72	100.0%
Liquor Licence Act	5	-16.7%	5	0.0%	4	-20.0%
Other Violations	5	-54.5%	15	200.0%	5	-66.7%
<b>Total</b>	<b>122</b>	<b>-17.0%</b>	<b>163</b>	<b>33.6%</b>	<b>171</b>	<b>4.9%</b>

YTD

Year	2023		2024		2025	
ChargeCategory1	Offence Count	% Change	Offence Count	% Change	Offence Count	% Change
Criminal Code Non-Traffic	179	47.9%	221	23.5%	188	-14.9%
Criminal Code Traffic	16	14.3%	19	18.8%	17	-10.5%
Highway Traffic Act	86	30.3%	78	-9.3%	212	171.8%
Liquor Licence Act	7	0.0%	6	-14.3%	8	33.3%
Other Violations	17	-19.0%	26	52.9%	16	-38.5%
<b>Total</b>	<b>305</b>	<b>33.2%</b>	<b>350</b>	<b>14.8%</b>	<b>441</b>	<b>26.0%</b>

April - June

Year ● 2023 ● 2024 ● 2025

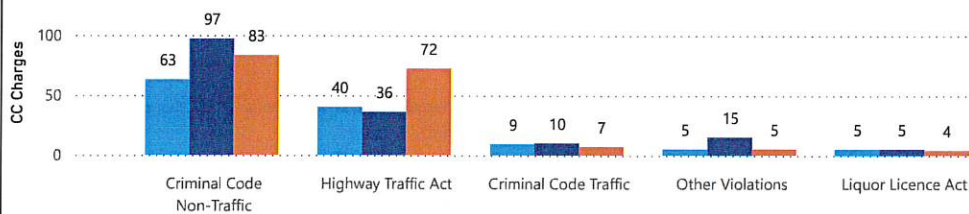

**Traffic Related Charges**

April - June

Year	2023		2024		2025	
ChargeCategory2	Offence Count	% Change	Offence Count	% Change	Offence Count	% Change
Speeding	5	66.7%	3	-40.0%	23	666.7%
Seatbelt	5	-28.6%	10	100.0%	5	-50.0%
Impaired	5	-16.7%	7	40.0%	7	0.0%
Distracted	2	--	0	-100.0%	0	--

YTD

Year	2023		2024		2025	
ChargeCategory2	Offence Count	% Change	Offence Count	% Change	Offence Count	% Change
Speeding	6	50.0%	8	33.3%	26	225.0%
Seatbelt	8	14.3%	14	75.0%	16	14.3%
Impaired	9	-30.8%	13	44.4%	15	15.4%
Distracted	3	50.0%	0	-100.0%	1	--

April - June

Year ● 2023 ● 2024 ● 2025

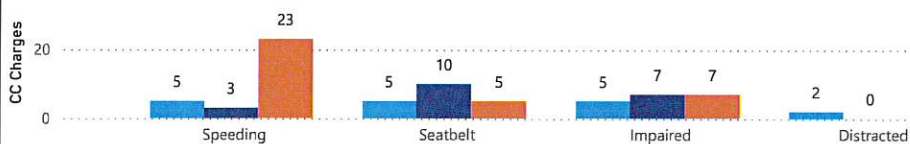

Detachment: 2K - RED LAKE

Location code(s): 2K00 - RED LAKE

Area(s): 2011 - Red Lake

Data source date:

30-Jun-25

Report Generated on:

02-Jul-2025 8:42:32 AM



**OPP Detachment Board Report  
Records Management System  
April - June 2025**

**eTicketing Warnings**

April - June

Year	2024		2025	
Type	Total	% Change	Total	% Change
Warning	230	107.2%	108	-53.0%

YTD

Year	2024		2025	
Type	Total	% Change	Total	% Change
Warning	424	63.7%	273	-35.6%

April - June

Type ● Warning



Note: The eTicketing system was not fully implemented until the end of 2022, therefore data is only available beginning in 2023. % Change in 2023 may appear higher in this report due to the incomplete 2022 data.

Detachment: 2K - RED LAKE

Location code(s): 2K00 - RED LAKE

Area(s): 2011 - Red Lake

Data source date:

30-Jun-25

Report Generated on:

02-Jul-2025 8:44:33 AM





OPP Detachment Board Report  
Collision Reporting System  
April - June 2025

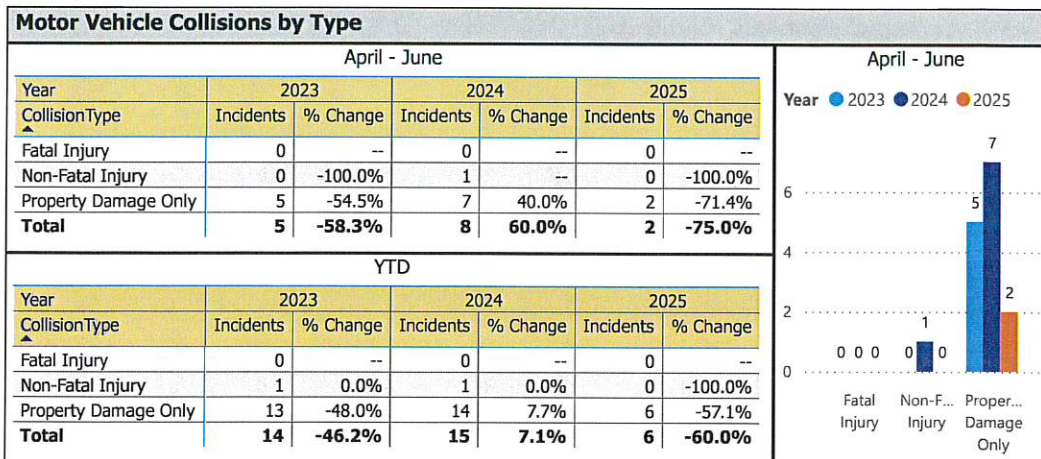

Data source (Collision Reporting System) date:  
30-Jun-2025

Detachment: 2K - RED LAKE  
Location code(s): 2K00 - RED LAKE

Area(s): 2011 - Red Lake  
Data source date:  
30-Jun-2025

Report Generated on:  
02-Jul-2025 8:42:32 AM



OPP Detachment Board Report  
Collision Reporting System  
April - June 2025

Fatalities in Detachment Area - Incidents

April - June									
Type	Motor Vehicle			Motorized Snow Vehicle			Off-Road Vehicle		
Year	Alcohol/Drugs	Incidents	% Change	Alcohol/Drugs	Incidents	% Change	Alcohol/Drugs	Incidents	% Change
2023	0	0	--	0	0	--	0	0	--
2024	0	0	--	0	0	--	0	0	--
2025	0	0	--	0	0	--	0	0	--

YTD

Type	Motor Vehicle			Motorized Snow Vehicle			Off-Road Vehicle		
Year	Alcohol/Drugs	Incidents	% Change	Alcohol/Drugs	Incidents	% Change	Alcohol/Drugs	Incidents	% Change
2023	0	0	--	0	0	--	0	0	--
2024	0	0	--	0	0	--	0	0	--
2025	0	0	--	0	0	--	0	0	--

Fatalities in Detachment Area - Persons Killed

April - June						
Type	Motor Vehicle		Motorized Snow Vehicle		Off-Road Vehicle	
Year	Persons Killed	% Change	Persons Killed	% Change	Persons Killed	% Change
2023	0	--	0	--	0	--
2024	0	--	0	--	0	--
2025	0	--	0	--	0	--

YTD

Type	Motor Vehicle		Motorized Snow Vehicle		Off-Road Vehicle	
Year	Persons Killed	% Change	Persons Killed	% Change	Persons Killed	% Change
2023	0	--	0	--	0	--
2024	0	--	0	--	0	--
2025	0	--	0	--	0	--

Primary Causal Factors in Fatal Motor Vehicle Collisions

April - June				YTD			
	2023	2024	2025		2023	2024	2025
Speeding	0	0	0	Speeding	0	0	0
Speeding % Change	--	--	--	Speeding % Change	--	--	--
Distracted	0	0	0	Distracted	0	0	0
Distracted % Change	--	--	--	Distracted % Change	--	--	--
Alcohol/Drugs	0	0	0	Alcohol/Drugs	0	0	0
Alcohol/Drugs % Change	--	--	--	Alcohol/Drugs % Change	--	--	--
Wildlife	0	0	0	Wildlife	0	0	0
Wildlife % Change	--	--	--	Wildlife % Change	--	--	--
NoSeatbelt	0	0	0	NoSeatbeltYTD	0	0	0
NoSeatbelt YoY%	--	--	--	NoSeatbeltYTD YoY%	--	--	--

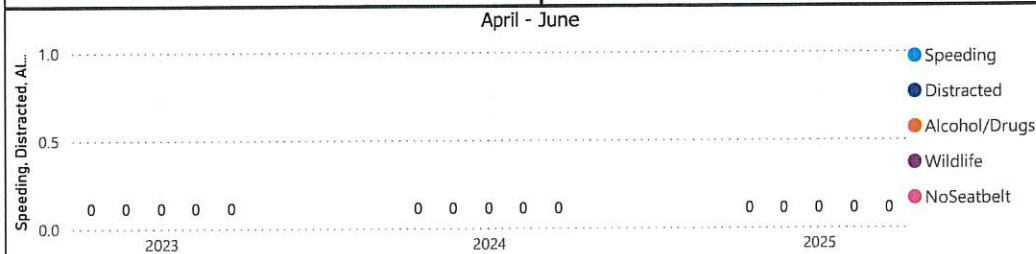

Data source (Collision Reporting System) date:  
30-Jun-2025

Detachment: 2K - RED LAKE  
Location code(s): 2K00 - RED LAKE

Area(s): 2011 - Red Lake  
Data source date:  
30-Jun-2025

Report Generated on:  
02-Jul-2025 8:42:32 AM



OPP Detachment Board Report  
Records Management System  
April - June 2025

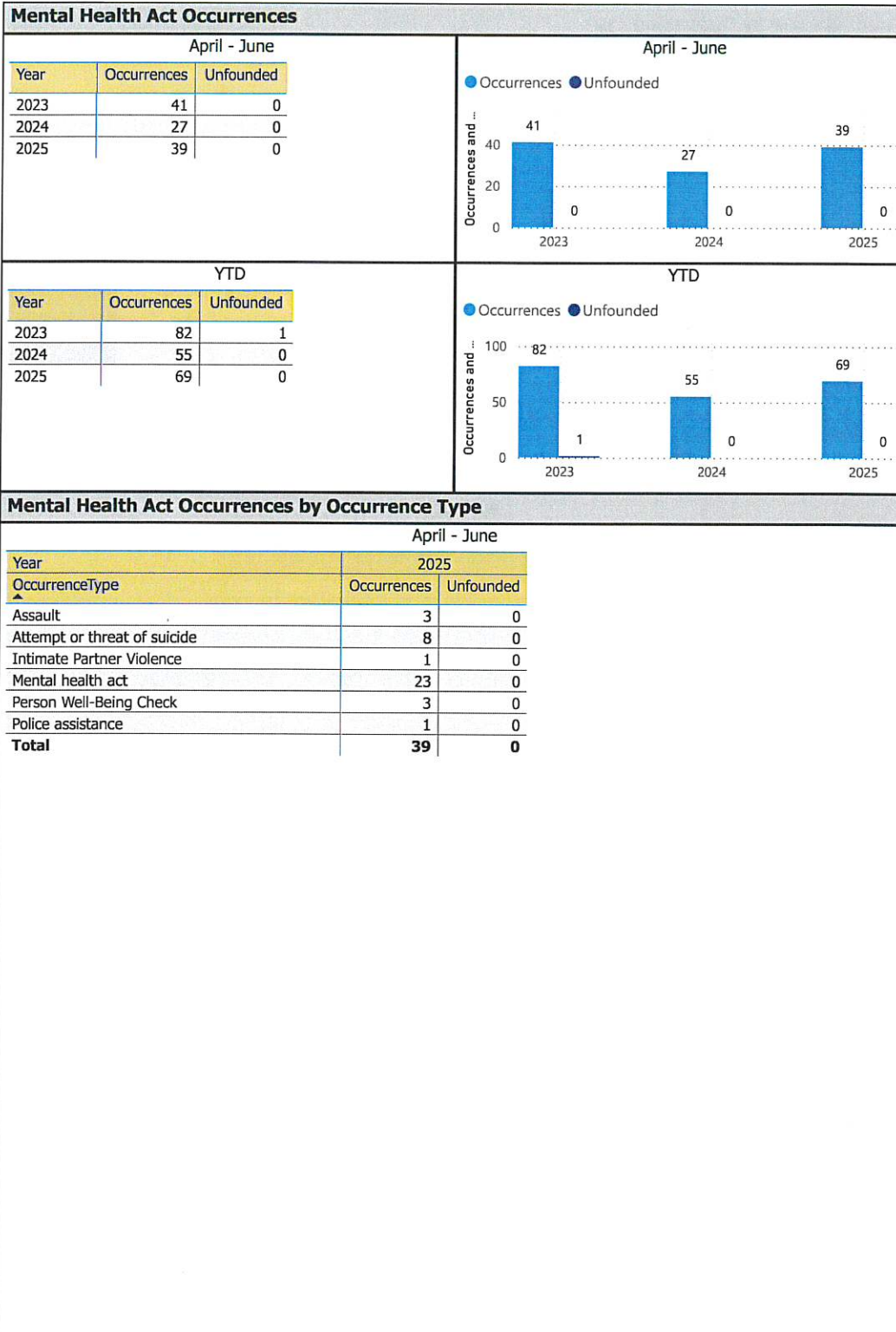

Detachment: 2K - RED LAKE

Location code(s): 2K00 - RED LAKE

Area(s): 2011 - Red Lake

Data source date:

30-Jun-2025

Report Generated on:  
02-Jul-2025 8:42:32 AM





OPP Detachment Board Report  
Records Management System  
April - June 2025

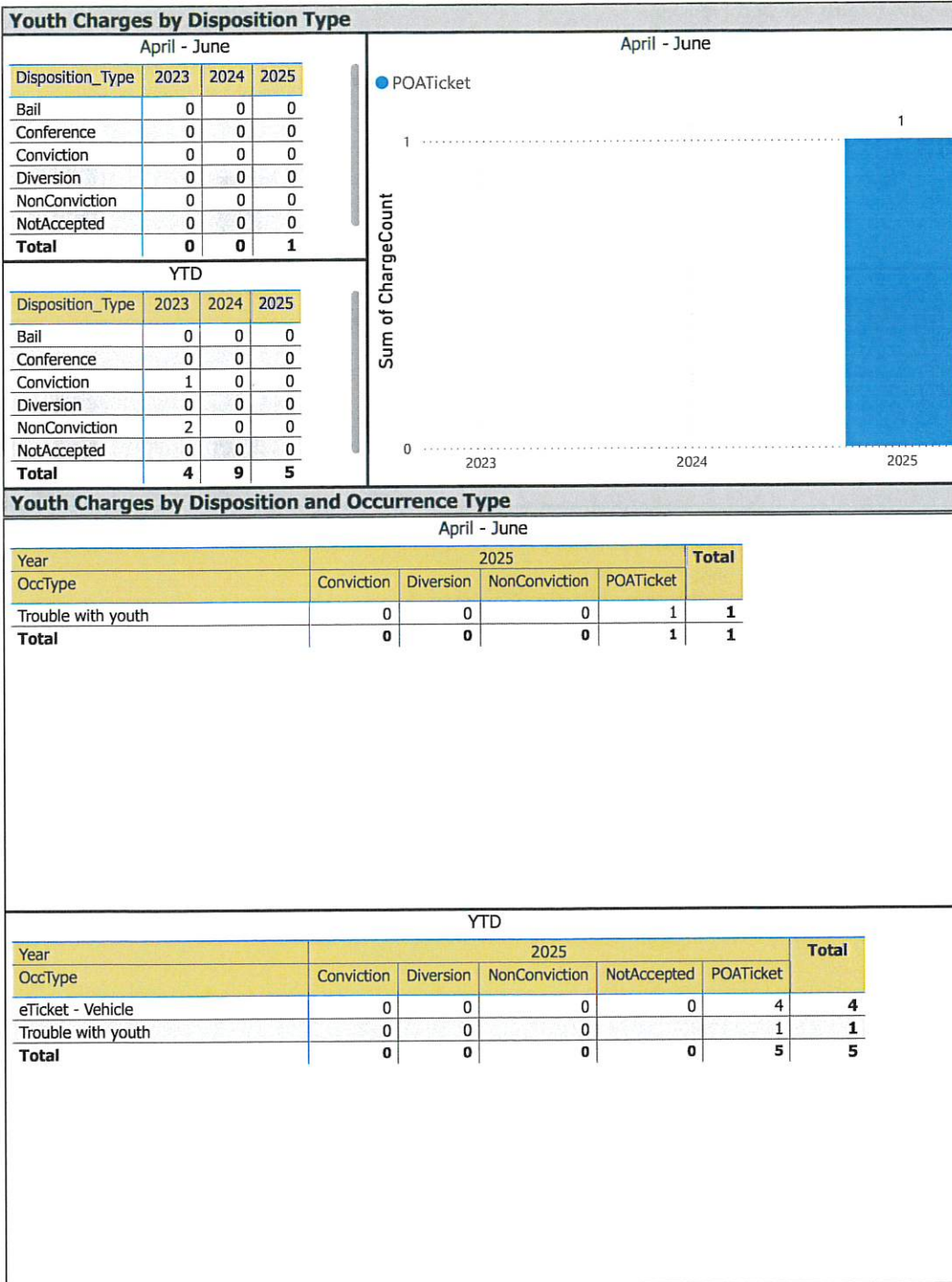

The tables and chart on this page present summarized youth charges by disposition and occurrence type that have been recorded in the OPP Niche RMS application. Of note... the Niche data sourced for this report page only lists youth charges that have had a disposition type entered against them. Therefore, please be aware that the counts of youth charges entries on this report page are under stating the potential sum of youth charges that are in OPP Niche RMS.

Detachment: 2K - RED LAKE

Location code(s): 2K00 - RED LAKE

Area(s): 2011 - Red Lake

Data source date:

30-Jun-2025

Report Generated on:

02-Jul-2025 8:47:42 AM



OPP Detachment Board Report  
Records Management System  
April - June 2025

Referrals to Victim Service Agencies by Year

April - June			
Year	Offered	Accepted	% Accepted
2023	116	6	5.0%
2024	142	9	6.3%
2025	151	10	6.6%

YTD			
Year	Offered	Accepted	% Accepted
2023	232	15	6.4%
2024	285	21	7.3%
2025	273	16	5.8%

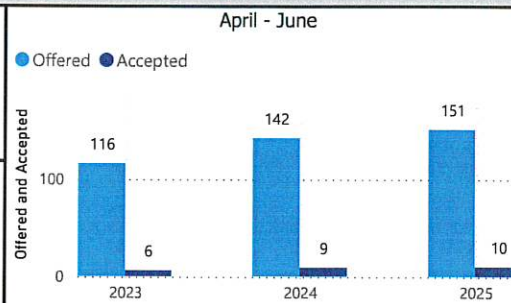

Referrals to Victim Service Agencies by Occurrence Type

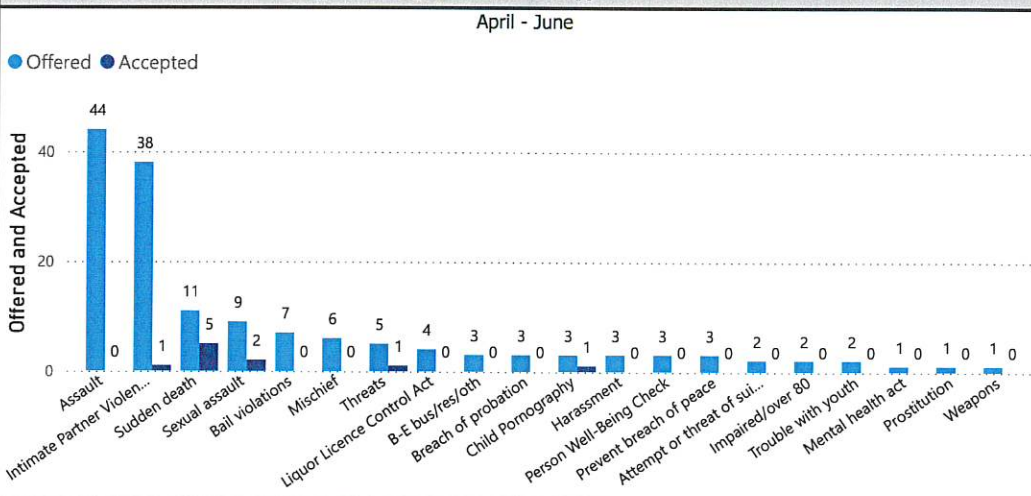

Referrals Accepted (%) by Age Group

April - June			
PersonAgeRange	2023	2024	2025
	0.0%	5.3%	
11 - 16		25.0%	33.3%
17 - 25	100.0%	15.0%	5.3%
26 - 45	100.0%	2.9%	1.3%
46 - 65		7.7%	9.5%
6 - 10		0.0%	0.0%
Over 65		0.0%	27.3%
Under 6		0.0%	0.0%

YTD			
PersonAgeRange	2023	2024	2025
	1.8%	2.0%	
11 - 16	100.0%	25.0%	20.0%
17 - 25	100.0%	19.0%	6.7%
26 - 45	100.0%	13.0%	2.9%
46 - 65		11.1%	6.8%
6 - 10		0.0%	0.0%
Over 65		0.0%	17.6%
Under 6		0.0%	0.0%

Referrals Not Offered

April - June			
ServicesNotOfferedReason	2023	2024	2025
	0	0	0
	0	0	0
Victim deceased or unable to respond	0	1	0
Victim resides outside Ontario	3	0	0

YTD			
ServicesNotOfferedReason	2023	2024	2025
	0	0	0
	0	0	0
Victim deceased or unable to respond	0	1	1
Victim resides outside Ontario	3	1	0

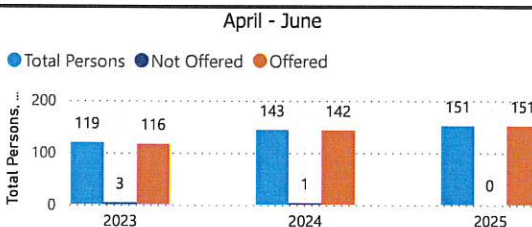

Detachment: 2K - RED LAKE

Location code(s): 2K00 - RED LAKE

Areal(s): 2011 - Red Lake

Data source date:

30-Jun-2025

Report Generated on:  
02-Jul-2025 8:42:32 AM



OPP Detachment Board Report  
Records Management System  
April - June 2025

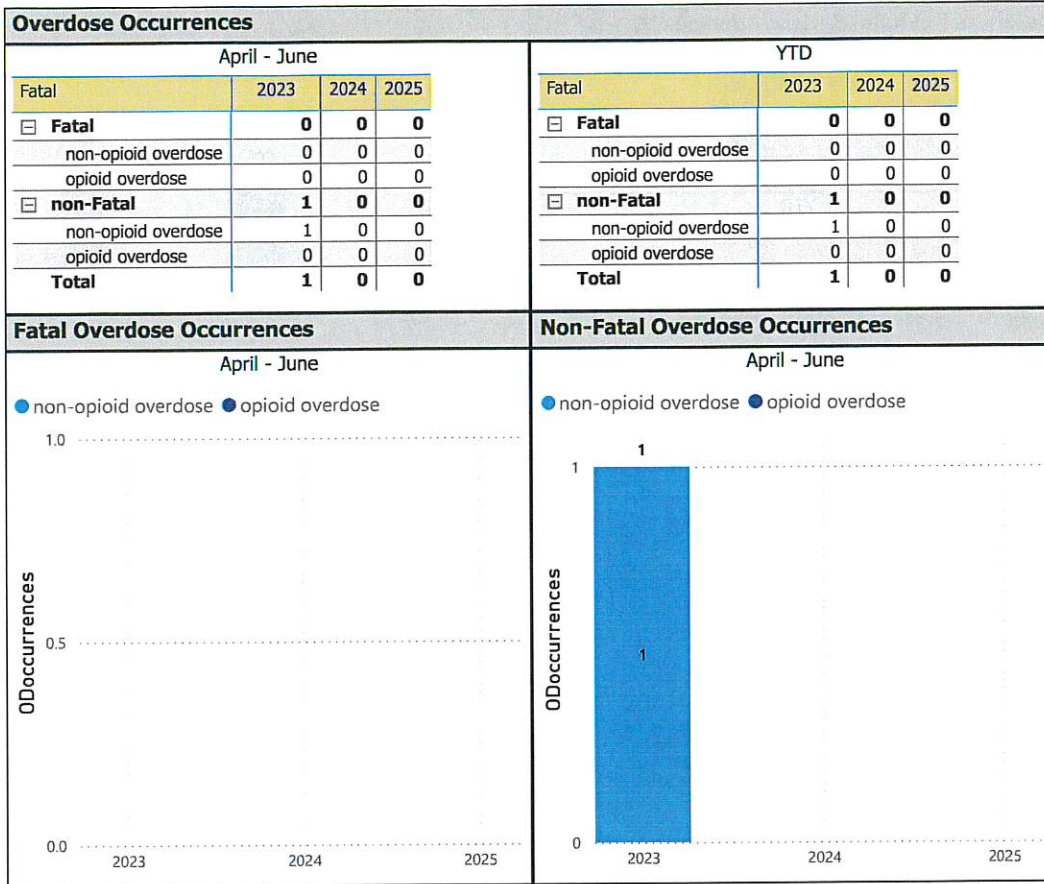

Detachment: 2K - RED LAKE  
Location code(s): 2K00 - RED LAKE

Area(s): 2011 - Red Lake  
Data source date:  
30-Jun-2025

Report Generated on:  
02-Jul-2025 8:42:32 AM





OPP Detachment Board Report  
Records Management System  
April - June 2025

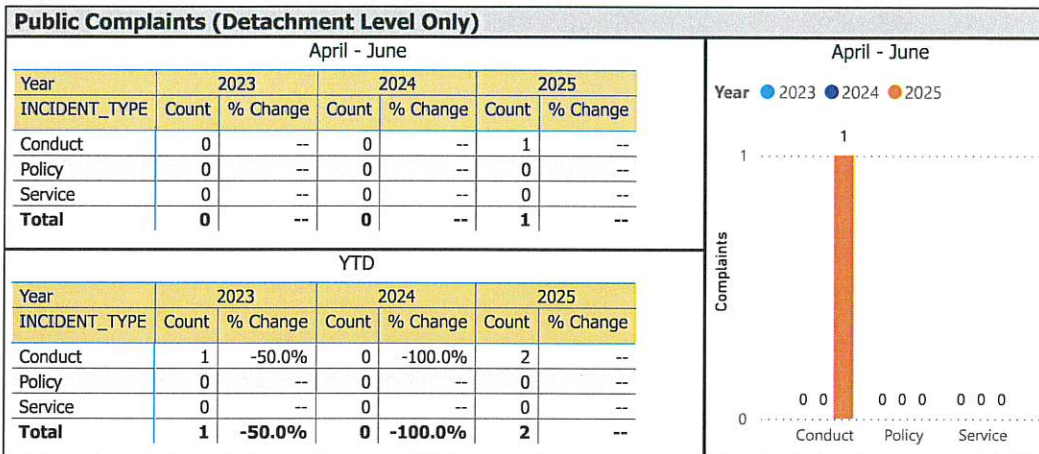

Data source: RMS Data Feed

Ontario Provincial Police, Professional Standards Bureau Commander Reports - File Manager System

Data source date:

30-Jun-2025

Daily Activity Reporting

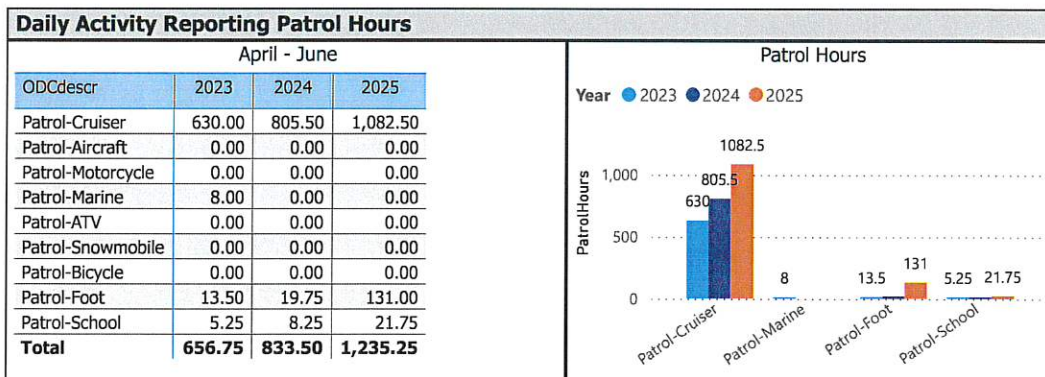

Data source (Daily Activity Reporting System) date:

30-Jun-2025

Detachment: 2K - RED LAKE

Location code(s): 2K00 - RED LAKE

Data source date:

30-Jun-2025

Report Generated on:

02-Jul-2025 8:42:32 AM

